

County Highway 2 (Broadway Avenue) Rehabilitation Project

May 17, 2023

Dear Property Owner:

Washington County, in partnership with the City of Forest Lake, are in the preliminary design phase for a rehabilitation project along County Highway 2 (Broadway Avenue) from 19th Street SW to Trunk Highway 61 (Lake Street). The goal of this project is to rehabilitate the pavement along the project corridor, which was reconstructed in 2011. This project is programmed for construction in 2024.

As design of this project kicks off, several activities along this roadway will occur over the next year, including:

- Pavement condition analysis (this work has already begun)
- Approach panel evaluation for the Interstate 35 Overpass (this work has already begun)
- Survey crews collecting topographic survey
- Marking of buried utilities (gas, phone, internet, etc.)

Over the next year, the project team will engage with the community through multiple events (public open houses, newsletters, one-on-one meetings, etc.) to share project information. Please look for future correspondence on these events. A project website is available here, along with an option to sign up for project updates: <https://www.co.washington.mn.us/BroadwayAve>.

County Highway 2 (Broadway Avenue) is a thorough-fare in Forest Lake. Washington County recognizes that construction along this project corridor will have traffic impacts. We are also aware that a number of properties only have singular access via Broadway Avenue and are committed to maintaining access to these properties. In order to get out ahead of this, please fill out the attached "Property Owner Survey" and return, or fill it out online, so our project team can understand the ongoing business owner access along the project corridor as we progress our plan.

Thank you in advance for your cooperation as we work to improve the Broadway corridor. If you have any questions, feel free to contact me.

Erin Clarkowski, PE
Project Manager
erin.clarkowski@co.washington.mn.us
651-430-4384

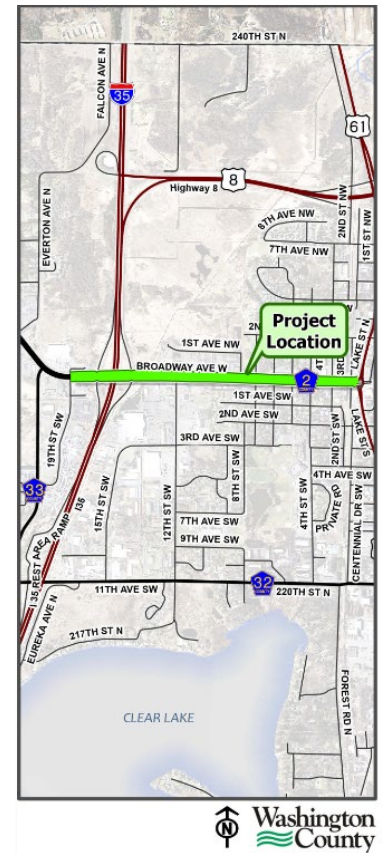

A great place to live, work and play...today and tomorrow

North Shop | 11660 Myeron Road North | Stillwater, MN 55082-9537
P: 651-430-4300 | F: 651-430-4350 | TTY: 651-430-6246
www.co.washington.mn.us

Washington County is an equal opportunity organization and employer

County Highway 2 (Broadway Avenue) Rehabilitation Project

QUESTIONNAIRE

PROPERTY OWNER QUESTIONNAIRE

Please provide your information by answering the questions below or by filling out the questionnaire online at the link provided or by scanning the QR code: www.surveymonkey.com/r/BroadwayAvenue



Business Name:

Business Address:

1. Key Contacts (Owner, Manager, Staff)
2. Operating Hours (Example: Monday - Friday, 8 a.m. - 5 p.m.)
3. Estimated number of staff per day
4. Estimated number of customers per day
5. Delivery Times
6. Delivery Truck Style (box truck, semi, etc.)
7. Delivery Truck Access Route
8. Other Considerations

If you'd like to receive project updates, please provide your email address:

THANK YOU FOR YOUR RESPONSE!

Mail your completed form by filling in the back side of this form.



Fold Here: Tape or staple letter closed before mailing



Place
Stamp
Here

*Erin Clarkowski
Washington County Project Manager
11660 Myeron Rd North
Stillwater, MN 55082*

Fold Here: Tape or staple letter closed before mailing