

12:34:55 PM
DATE PRINTED = 12/6/2018

COUNTY ROAD 65 (OAKGREEN AVENUE NORTH) INTERSECTION COUNTY HIGHWAY 10 (10TH STREET NORTH)

December 6, 2018



LEGEND

- EXISTING RIGHT OF WAY
- PROPOSED RIGHT OF WAY/PERMANENT EASEMENT
- PROPOSED ACQUISITION AREA
- PARCEL BOUNDARY
- EXISTING DELINEATED WETLAND
- ESTIMATED CONSTRUCTION LIMITS
- PROPOSED GUARDRAIL
- PROPOSED CROSS CULVERTS
- POTENTIAL TREE IMPACTS
- MILL AND OVERLAY
- BITUMINOUS PAVEMENT
- CONCRETE CURB & GUTTER
- CONCRETE DRIVEWAY
- AGGREGATE DRIVEWAY
- POTENTIAL STORMWATER BMP LOCATIONS
- REMOVE ACCESS

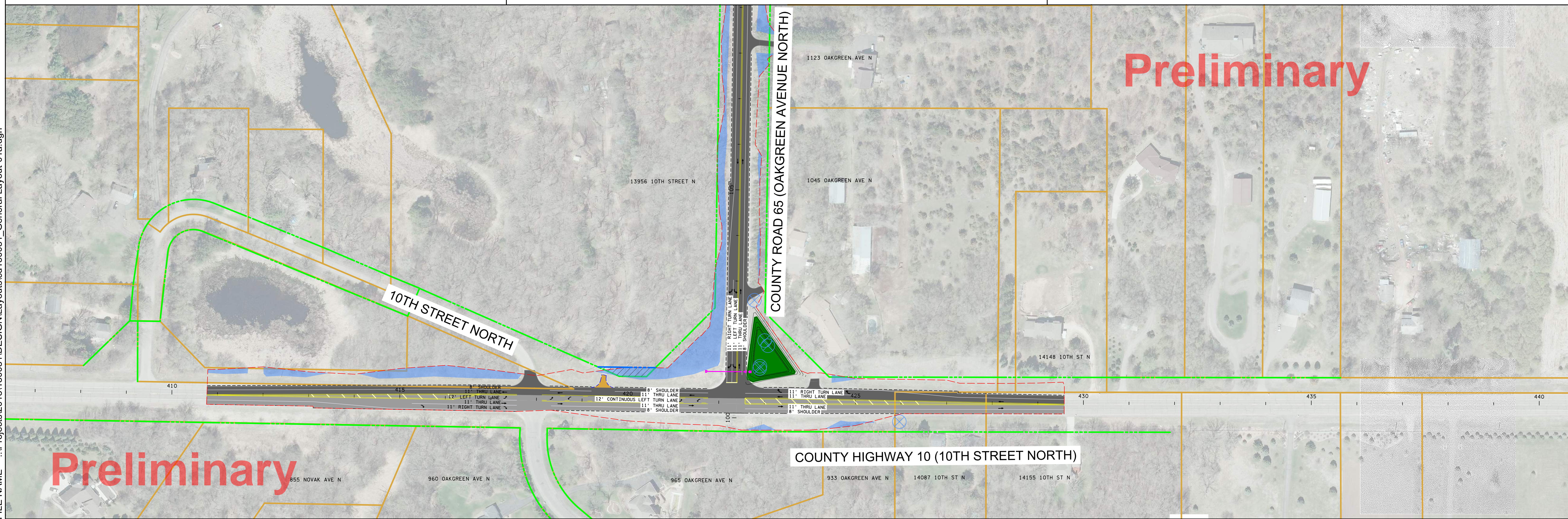
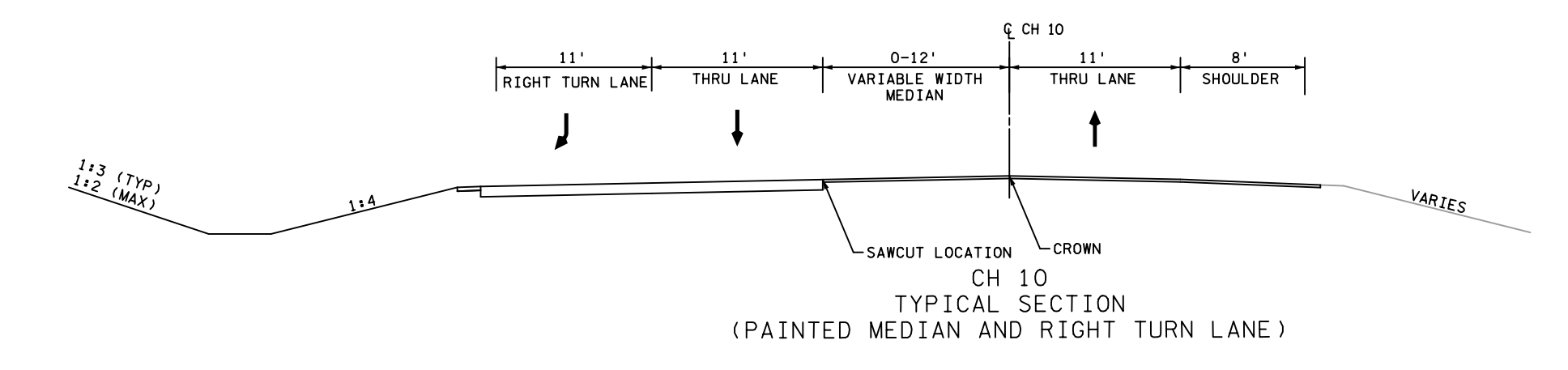
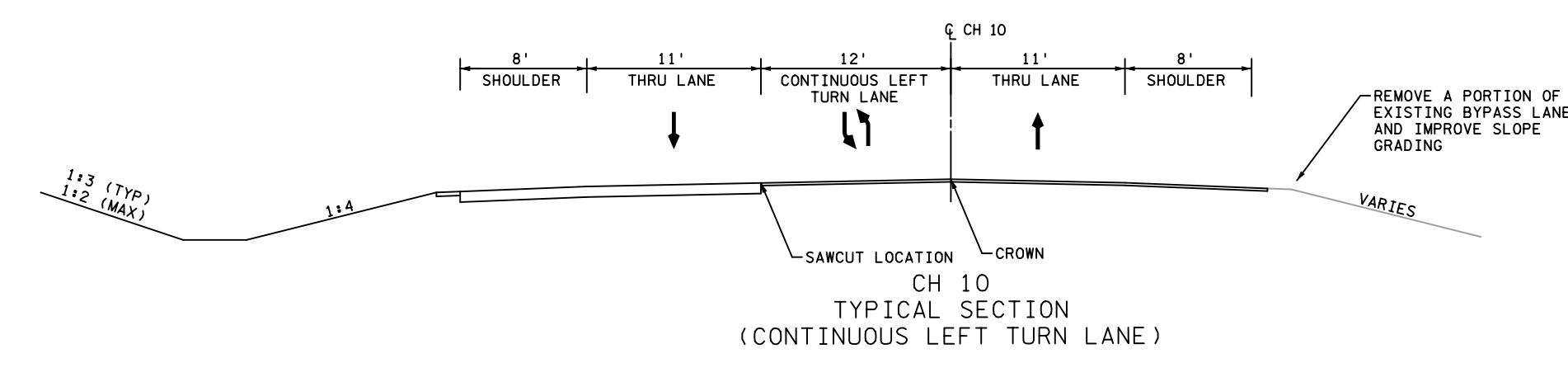
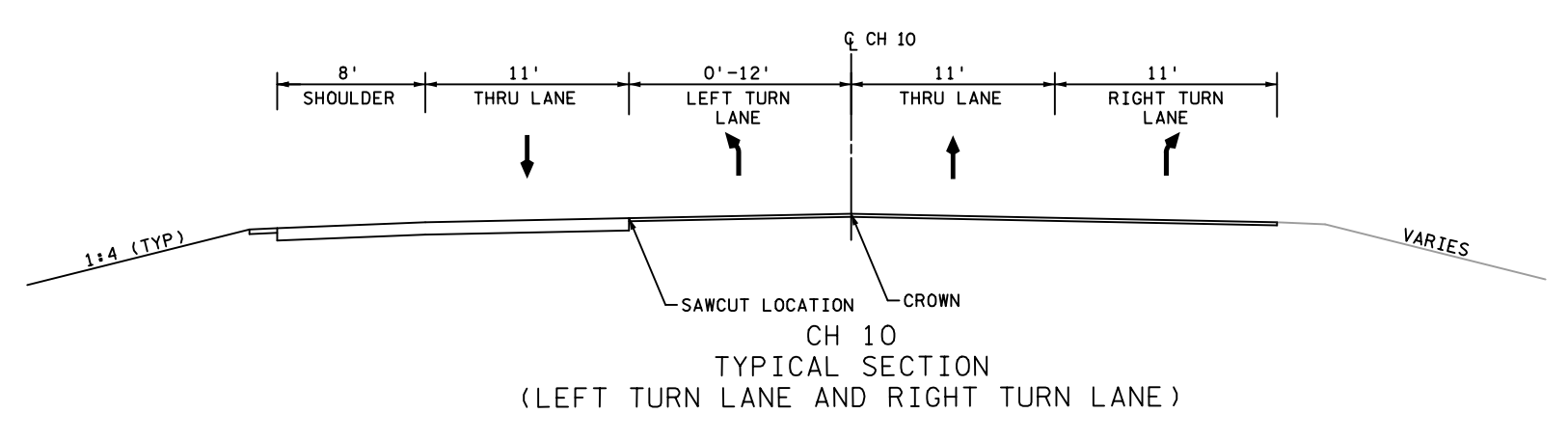
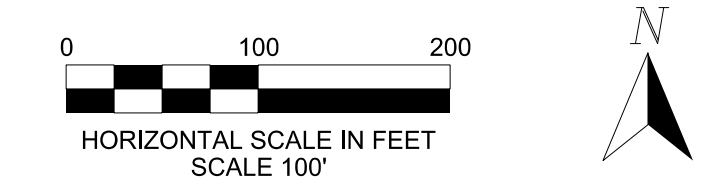

FILE NAME = ..\Projects\2018\180081\DESIGN\Layouts\cd180081_General Layout-01a.dgn