

# SECTIONS 4 and 9, T. 26 N., R. 20 W.

## WASHINGTON COUNTY COORDINATE SYSTEM NAD 83 (1986)

DATE	BY	DESCRIPTION
DRAWN: 05-10-02	JLB	ADD QUARTER LINE DATA TO SEC. 4
REVISED: 10-23-03	JLB	ADDED GPS SURVEY "12s08_02"
REVISED: 02-05-07	RPO	ADDED TRAVERSES "WHY" & "SOLID3"
REVISED: 02-28-07	RPO	

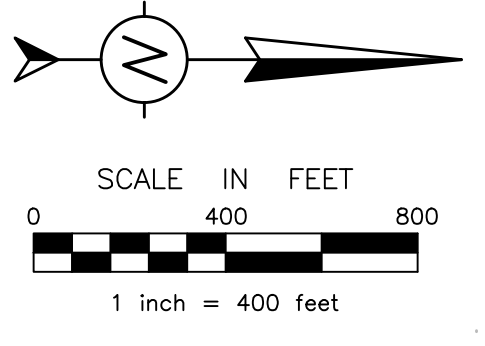

SCALE IN FEET  
0 400 800  
1 inch = 400 feet

GPS SURVEY: 12s08\_02  
OCTOBER 11, 2003

INSET  
MISSISSIPPI RIVER  
GOV'T. LOT 5

MISSISSIPPI RIVER

GOV'T. LOT 5

DATE	BY	DESCRIPTION
05/10/02	JLB	ADD QUARTER LINE DATA TO SEC. 4
10/23/03	JLB	ADDED GPS SURVEY "12s08_02"
02/05/07	RPO	ADDED TRAVERSES "WHY" & "SOLID3"
02/28/07	RPO	

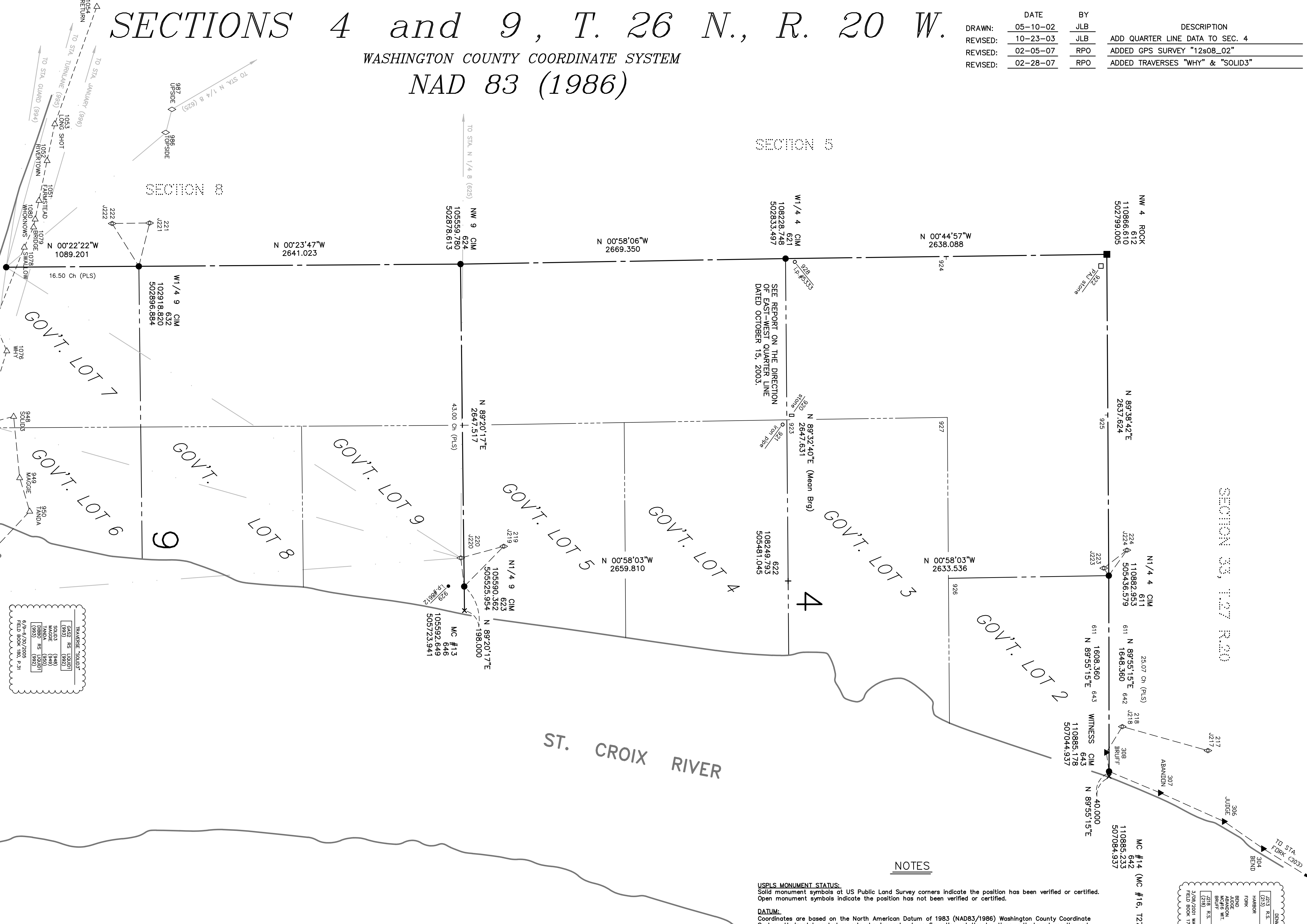

DATE	BY	DESCRIPTION
05/10/02	JLB	ADD QUARTER LINE DATA TO SEC. 4
10/23/03	JLB	ADDED GPS SURVEY "12s08_02"
02/05/07	RPO	ADDED TRAVERSES "WHY" & "SOLID3"
02/28/07	RPO	

### LEGEND

- |  |   |  |  |
|--|---|--|--|
|  | NGS STATION (NATIONAL GEODETIC SURVEY CONTROL - NAD83/1986) |  | PUBLIC LAND SURVEY CORNER AS MONUMENTED (SEE NOTE) |
|  | WASHINGTON COUNTY GPS CONTROL STATION (1988 ADJUSTMENT)     |  | COMPUTED PLSS CORNER POSITION (NOT MONUMENTED)     |
|  | GPS STATION, TEMPORARY (DENMARK83 ADJUSTMENT)               |  | LINE OF SIGHT                                      |
|  | GPS STATION (TERTIARY)                                      |  | GPS VECTOR   |
|  | TRAVERSE STATION (TERTIARY)                                 |  | DNR PROTECTED WATER OR WETLAND                     |

### NOTES

**USPLS MONUMENT STATUS:**  
Solid monument symbols at US Public Land Survey corners indicate the position has been verified or certified. Open monument symbols indicate the position has not been verified or certified.

**DATUM:**  
Coordinates are based on the North American Datum of 1983 (NAD83/1986) Washington County Coordinate System. Horizontal control reports showing network configuration, station locations, adjustment results and other relevant data are available on request.

**CENTER OF SECTION:**  
The computed point at the intersection of quarter lines is for reference only.

**GOVERNMENT LOTS:**  
Government lot lines on this worksheet are interpreted from the original plat drawn by the US General Land Office as filed at the Minnesota Secretary of State. Any user must understand that this interpretation is not legally binding and does not necessarily represent land ownership. In areas of ambiguity, lot lines are drawn to the shoreline that most likely represents the original meandered lake. Any changes in water coverage since the original survey may affect the terminus of some lines.

**UPDATES/REVISIONS:**  
Information shown on this worksheet is subject to change. Users are advised to check periodically for possible revisions.

DATE	BY	DESCRIPTION
05/10/02	JLB	ADD QUARTER LINE DATA TO SEC. 4
10/23/03	JLB	ADDED GPS SURVEY "12s08_02"
02/05/07	RPO	ADDED TRAVERSES "WHY" & "SOLID3"
02/28/07	RPO	

prepared by:  
WASHINGTON COUNTY PUBLIC WORKS DEPARTMENT  
SURVEY DIVISION  
11680 Myerson Rd. N.  
STILLWATER, MINNESOTA 55082  
PHONE (651) 430-4300