

# SECTIONS 29 and 30, T. 29 N., R. 20 W.

## WASHINGTON COUNTY COORDINATE SYSTEM NAD 83 (1986)

DRAWN:	DATE	BY	DESCRIPTION
REVISOR:	04-28-08	JLB	
REVISOR:	12-12-16	RPO	ADDED SURVEY 2016-012
REVISOR:			
REVISOR:			

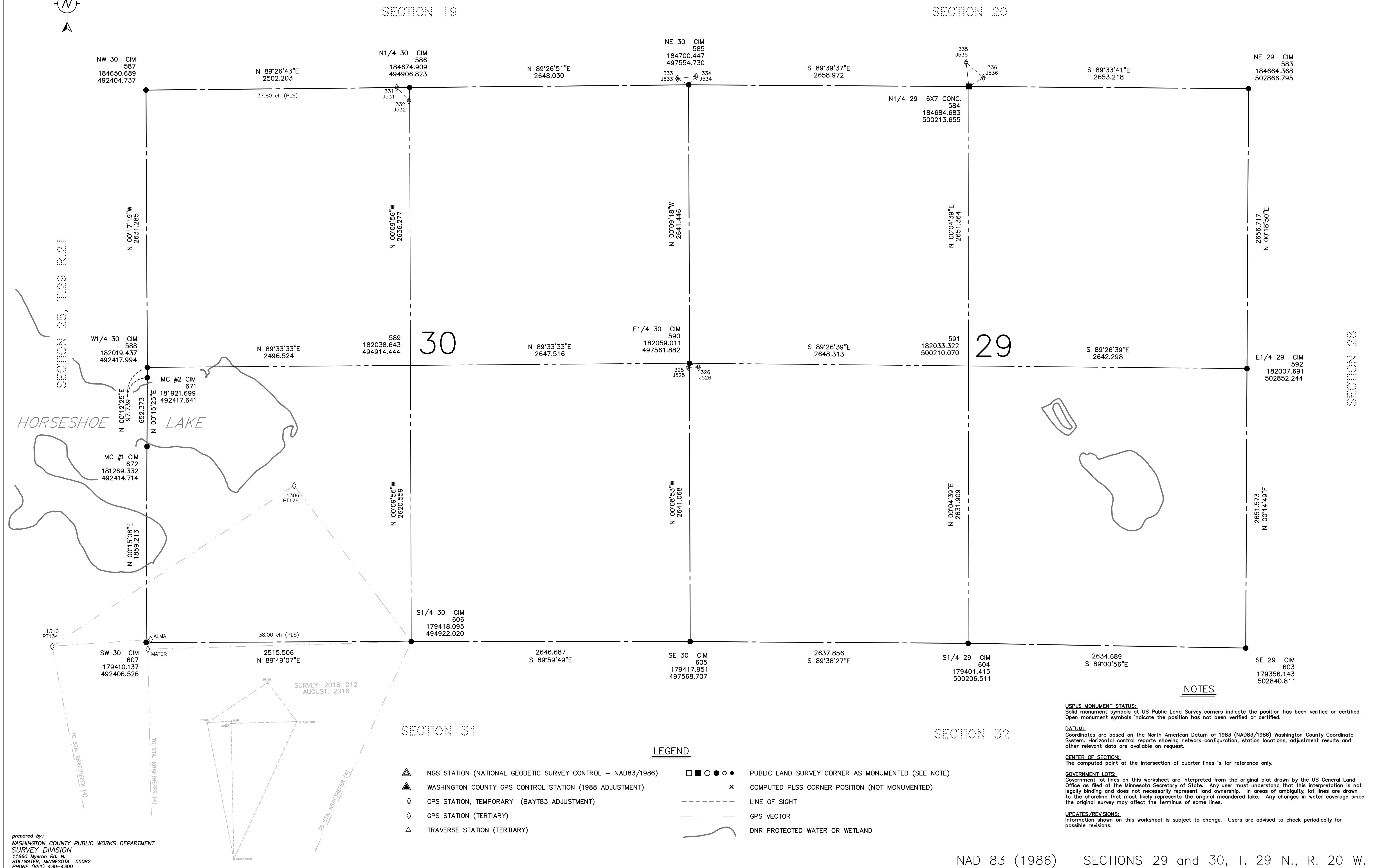
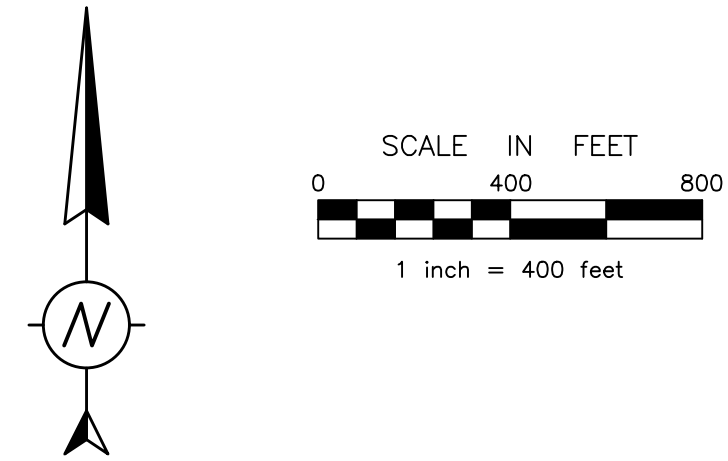

prepared by:  
 WASHINGTON COUNTY PUBLIC WORKS DEPARTMENT  
 SURVEY DIVISION  
 11680 Myron Rd. N.  
 STILLWATER, MINNESOTA 55082  
 PHONE (651) 430-4300

### LEGEND

<ul style="list-style-type: none"> <li><span style="display: inline-block; width: 10px; height: 10px; border: 1px solid black; margin-right: 5px;"></span> NGS STATION (NATIONAL GEODETIC SURVEY CONTROL - NAD83/1986)</li> <li><span style="display: inline-block; width: 10px; height: 10px; border: 1px solid black; border-radius: 50%; margin-right: 5px;"></span> WASHINGTON COUNTY GPS CONTROL STATION (1988 ADJUSTMENT)</li> <li><span style="display: inline-block; width: 10px; height: 10px; border: 1px solid black; border-radius: 50%; border-style: dashed; margin-right: 5px;"></span> GPS STATION, TEMPORARY (BAYT83 ADJUSTMENT)</li> <li><span style="display: inline-block; width: 10px; height: 10px; border: 1px solid black; border-radius: 50%; border-style: dotted; margin-right: 5px;"></span> GPS STATION (TERTIARY)</li> <li><span style="display: inline-block; width: 10px; height: 10px; border: 1px solid black; border-radius: 50%; border-style: dashed; border-color: gray; margin-right: 5px;"></span> TRAVERSE STATION (TERTIARY)</li> </ul>	<ul style="list-style-type: none"> <li><span style="display: inline-block; width: 10px; height: 10px; border: 1px solid black; margin-right: 5px;"></span> PUBLIC LAND SURVEY CORNER AS MONUMENTED (SEE NOTE)</li> <li><span style="display: inline-block; width: 10px; height: 10px; border: 1px solid black; border-radius: 50%; margin-right: 5px;"></span> COMPUTED PLSS CORNER POSITION (NOT MONUMENTED)</li> <li><span style="display: inline-block; width: 10px; height: 10px; border: 1px dashed black; margin-right: 5px;"></span> LINE OF SIGHT</li> <li><span style="display: inline-block; width: 10px; height: 10px; border: 1px solid black; margin-right: 5px;"></span> GPS VECTOR</li> <li><span style="display: inline-block; width: 10px; height: 10px; border: 1px solid black; border-radius: 50%; border-style: dashed; border-color: gray; margin-right: 5px;"></span> DNR PROTECTED WATER OR WETLAND</li> </ul>
---	--

### NOTES

**USPLS MONUMENT STATUS:**  
 Solid monument symbols at US Public Land Survey corners indicate the position has been verified or certified. Open monument symbols indicate the position has not been verified or certified.

**DATUM:**  
 Coordinates are based on the North American Datum of 1983 (NAD83/1986) Washington County Coordinate System. Horizontal control reports showing network configuration, station locations, adjustment results and other relevant data are available on request.

**CENTER OF SECTION:**  
 The computed point at the intersection of quarter lines is for reference only.

**GOVERNMENT LOTS:**  
 Government lot lines on this worksheet are interpreted from the original plot drawn by the US General Land Office as filed at the Minnesota Secretary of State. Any user must understand that this interpretation is not legally binding and does not necessarily represent land ownership. In areas of ambiguity, lot lines are drawn to the shoreline that most likely represents the original meandered lake. Any changes in water coverage since the original survey may affect the terminus of some lines.

**UPDATES/REVISIONS:**  
 Information shown on this worksheet is subject to change. Users are advised to check periodically for possible revisions.