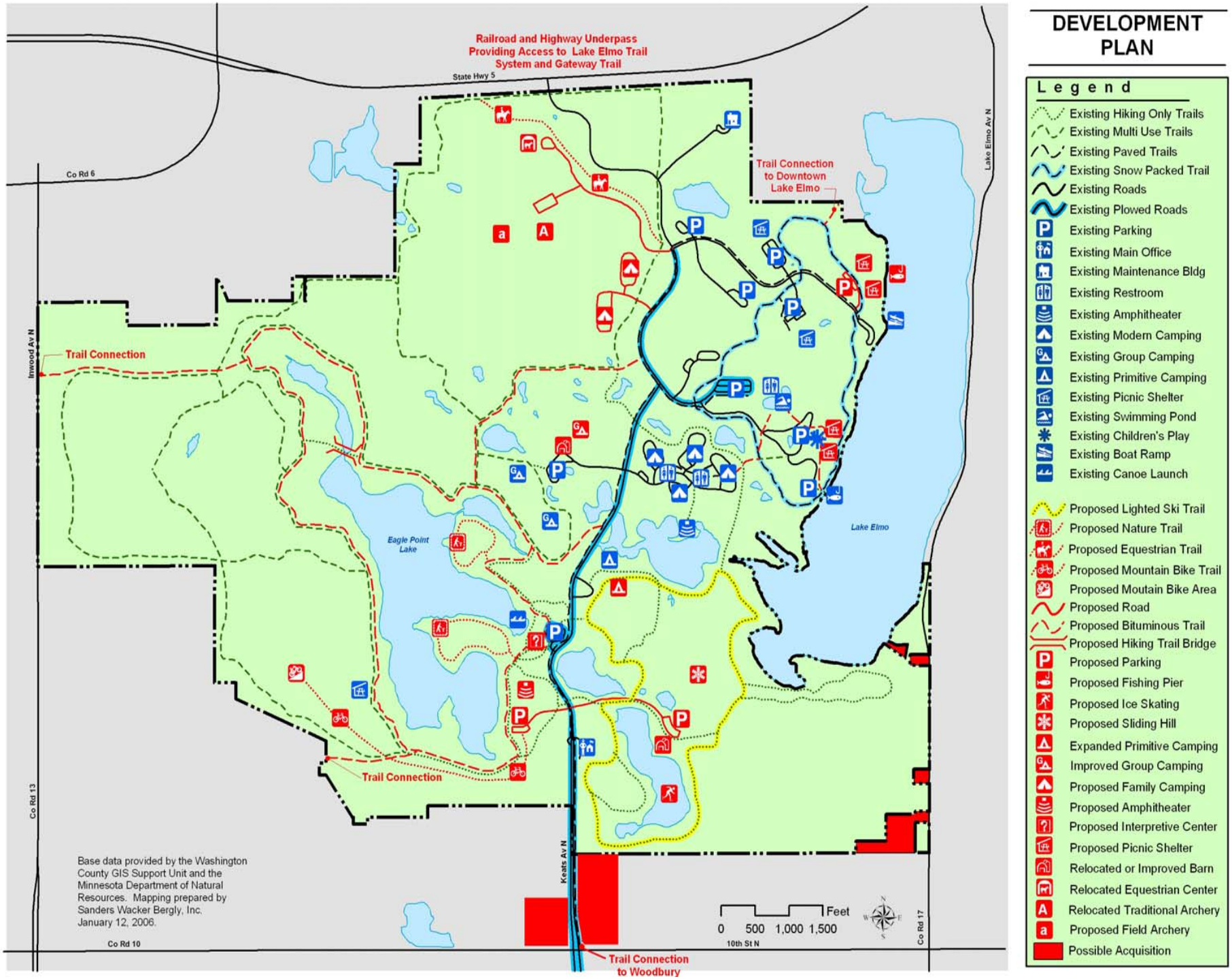
DEVELOPMENT PLAN
Legend
Existing Hiking Only Trails
Existing Multi Use Trails
Existing Paved Trails
Existing Snow Packed Trail
Existing Roads
Existing Plowed Roads
Existing Parking
Existing Main Office
Existing Maintenance Bldg
Existing Restroom
Existing Amphitheater
Existing Modern Camping
Existing Group Camping
Existing Primitive Camping
Existing Picnic Shelter
Existing Swimming Pond
Existing Children's Play
Existing Boat Ramp
Existing Canoe Launch
Proposed Lighted Ski Trail
Proposed Nature Trail
Proposed Equestrian Trail
Proposed Mountain Bike Trail
Proposed Moutain Bike Area
Proposed Road
Proposed Bituminous Trail
Proposed Hiking Trail Bridge
Proposed Parking
Proposed Fishing Pier
Proposed Ice Skating
Proposed Sliding Hill
Expanded Primitive Camping
Improved Group Camping
Proposed Family Camping
Proposed Amphitheater
Proposed Interpretive Center
Proposed Picnic Shelter
Relocated or Improved Barn
Relocated Equestrian Center
Relocated Traditional Archery
Proposed Field Archery
Possible Acquisition
Railroad and Highway Underpass Providing Access to Lake Elmo Trail System and Gateway Trail
State Hwy 5
Co Rd 6
Trail Connection to Downtown Lake Elmo
Lake Elmo Av N
Inwood Av N
Trail Connection
Eagle Point Lake
Lake Elmo
Trail Connection
Co Rd 13
Keats Av N
Co Rd 10
10th St N
Co Rd 17
Trail Connection to Woodbury
Feet
0 500 1,000 1,500
Base data provided by the Washington County GIS Support Unit and the Minnesota Department of Natural Resources. Mapping prepared by Sanders Wacker Bergly, Inc. January 12, 2006.

Figure 5.2